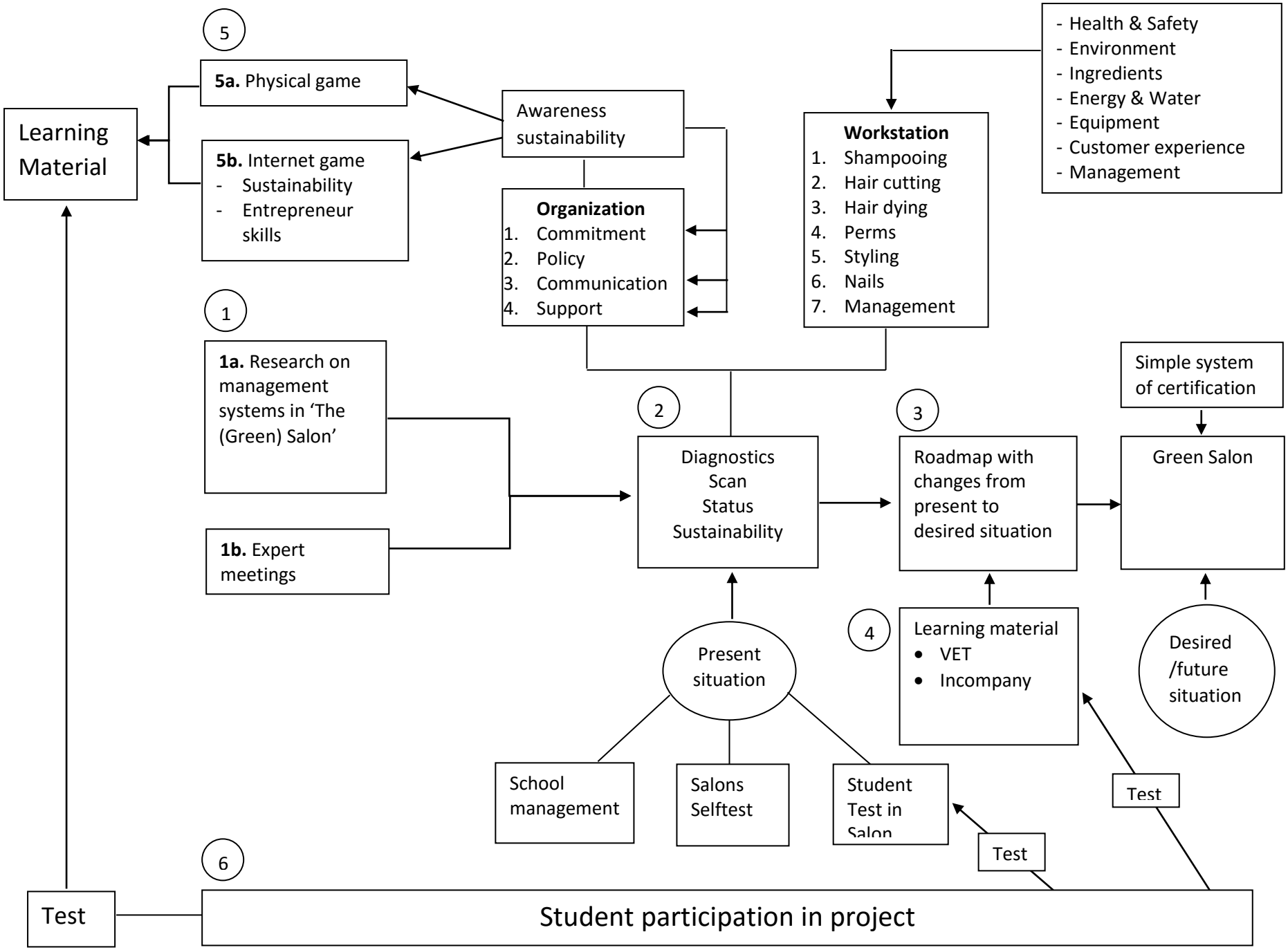
5
5a. Physical game
5b. Internet game
- Sustainability
- Entrepreneur skills
Learning Material
Awareness sustainability
Organization
1. Commitment
2. Policy
3. Communication
4. Support
Workstation
1. Shampooing
2. Hair cutting
3. Hair dying
4. Perms
5. Styling
6. Nails
7. Management
- Health & Safety
- Environment
- Ingredients
- Energy & Water
- Equipment
- Customer experience
- Management
1
1a. Research on management systems in 'The (Green) Salon'
1b. Expert meetings
2
Diagnostics
Scan
Status
Sustainability
3
Roadmap with changes from present to desired situation
Simple system of certification
Green Salon
4
Learning material
VET
Incompany
Present situation
Desired /future situation
School management
Salons Selftest
Student Test in Salon
Test
Test
6
Test
Student participation in project